

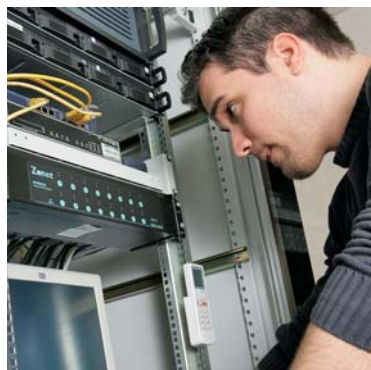

FROM CAST TO PROFIT.
WE SUPPORT YOU.

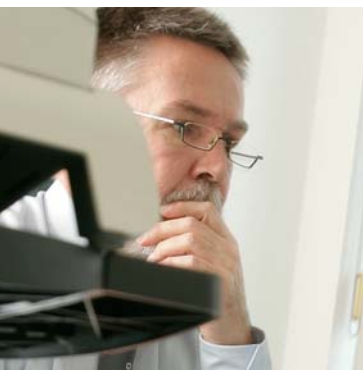

RGU CAST IN
SOFTWARE

Successful cooperation is what unites us with our customers. The result is company processes which are structured so efficiently that economic success can be planned.

We succeed by working closely together, utilising precise analyses and well-founded consultation procedures which take up specific customer wishes and implement them appropriately.

It is our job to provide the best technical and most cost-effective software solutions to help foundries run their business processes efficiently. At the same time we put our extensive experience and well-founded consulting and implementation skills at our customers' service.



Managing Partners:
Joachim Pacyna and Ronald Krefl



Strategy discussion with our consultants:
Gunnar Schennen, Miriam Trinath and Dorothea Temme



Successful teamwork is RGU's hallmark. This is facilitated by a company culture characterised by team spirit and creative know-how.

Our work with customers is on equal terms, uncomplicated and based on mutual trust.

That means we really know what we are talking about, because RGU consultants are not only at home in the world of software development but also in the foundry sector. They know the specific company processes and the technical requirements of foundries from their own experience. This means we provide software concepts which really work and create added value.

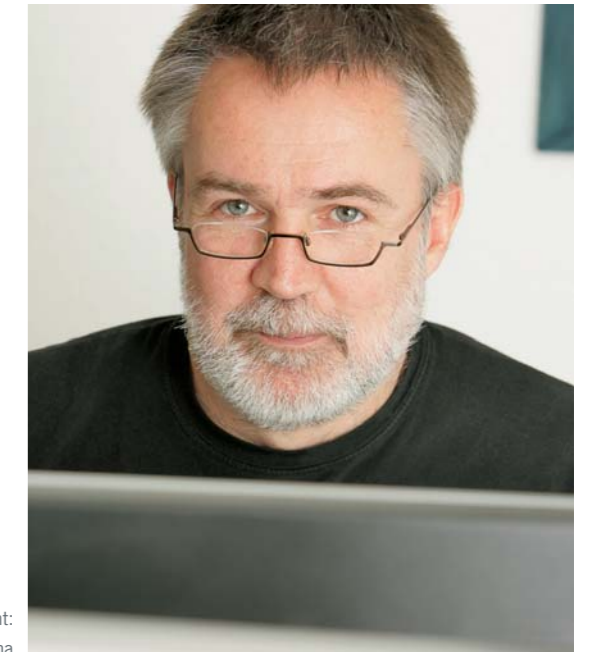

Partner and Senior Consultant:
Volker Pacyna

»Being understood is one thing. Achieving measurable success from implementation is another. Both of these work with RGU. That is why we feel we are in safe hands here.«

Who we are and what we do...

RGU is one of the leading providers of innovative software solutions for PPC systems in Germany. We specialise in solutions for production planning and control systems for foundries and for the metal working industry.

Expert knowledge of the foundry industry coupled with creative programming formed the basis for RGU's recipe for success well before the personal computer was even developed: Foundry processes were mapped in EDP processes forming sound foundations for our current PPC systems. Cooperation with well-known partners in both software and hardware sectors supported the developments. Today the company looks back on 25 years of success on the market.

For our customers this means experience and security in a market now teeming with as many IT companies and consultants as there are different software generations.

Your company's success is our business

We are a reliable partner who guarantees the security of your investment because we provide the most appropriate software solutions while simultaneously pointing the way when it comes to optimising business organisation.

As a medium-sized company we know what makes our target group tick. What's more, we actually originated in the foundry business ourselves so we are very familiar with your requirements – right down to the details. And last but not least, we are developers with a passion and see every project as a new challenge and opportunity to deliver convincing performance. Our highly satisfied customers are the benchmark for our success.

For you, cooperating with RGU means: concentrating on your business activities.



Head of Project Management: Lukas Sobik



Consultants: Thomas Herweg, Peter Starke and Mario Messerschmidt



Head of Total Customer Care: Ulla Hörnemann with Joachim Pacyna

How we work:

Markets and products change rapidly – as do demands on quality, cost and productivity. Modern, integrated information systems at all levels of business operations help you to stay one step ahead.

We connect rapidly developing information technology with practical implementations to provide customers in the foundry industry with a homogeneous, comprehensive solution for all parts of the company. We keep a constant eye on your benefits: high productivity with efficient business processes.

Project management with team spirit

It is important for us to carry out comprehensive consultations and analyses in advance. Our team looks closely at what needs to be done and includes management and staff in the analysis process from the beginning, taking customers' wishes for the target status into account.

We then manage the project together, carefully coordinate the work steps and keep a close eye on the costs. We do this at every stage and keep it transparent for the customer.

Our team provides intensive training sessions to give support while the software is being implemented and to equip you for your own programming. And we are always ready to give advice and assistance well after the software has been implemented, too.

We cannot take the responsibility off your shoulders. But we can pave the way for your company's success.

»It began with good analysis and ended with higher productivity. And in-between, RGU advised us well on both the human and technical side.«

Martin Krebs, Managing Director, Fritz Winter Eisengießerei GmbH & Co. KG

The products we use ...

RGU has been working intensively on organisation structures and production processes in foundries and related industries for years now. We have thus attained a high level of specialist knowledge for consulting services and implementation. The result is system programming which takes account of the special demands of the sector: RGU OPTI is a complete PPC System (Production Planning and Control System) with innovative programmes for all planning and control processes in your company.

Our product development is your advantage!

RGU OPTI was created with leading, standard tools. That means a high level of flexibility for adapting the software to work flow organisations – for individual and serial production in a wide variety of production companies.

We have also developed interfaces to SAP R/3 and other well-known packages to enable fast connections to your existing IT environment. This makes RGU OPTI a highly adaptable and customisable software for production planning and controlling, workflow management and CRM in foundries and other industries.

Company success can be controlled

With RGU OPTI you choose system programming with which you can control almost all functions uniformly. The technical advantage is that you therefore reduce the follow-up costs for individual

programming and keep complete update capability while maintaining your user-specific settings. Your cost effectiveness also stays one step ahead with RGU because you create a realistic basis for production planning in close interaction with all your corporate targets. Optimum business processes are created, inventories and capacities become transparent. The result is supply-readiness, on schedule deliveries, cost-effectiveness and flexibility.

Our precision and speed when introducing software mean clear project durations with time and cost benefits for you. However, we remain at your side as long as you like: comprehensive, fast and reliable service.



Partner and Senior Consultant:
Dr. Hartmut Ortloff

Development: Björn Gröbel

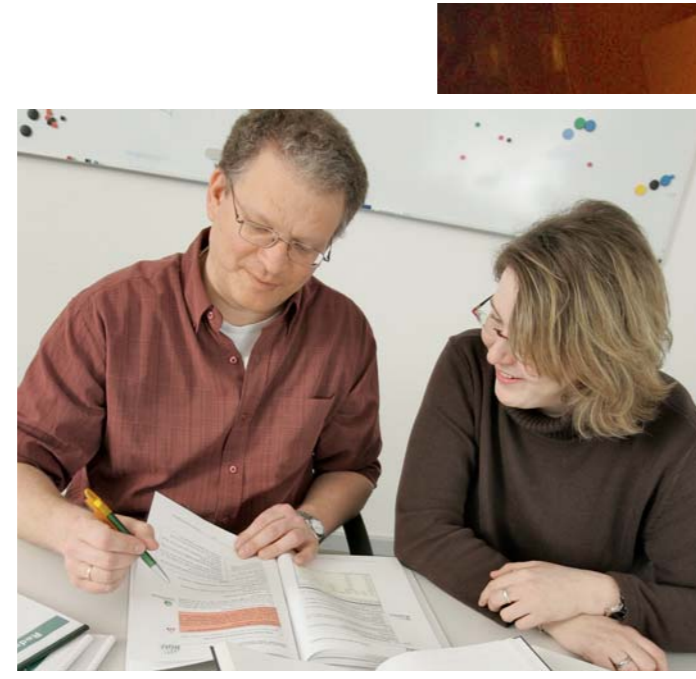
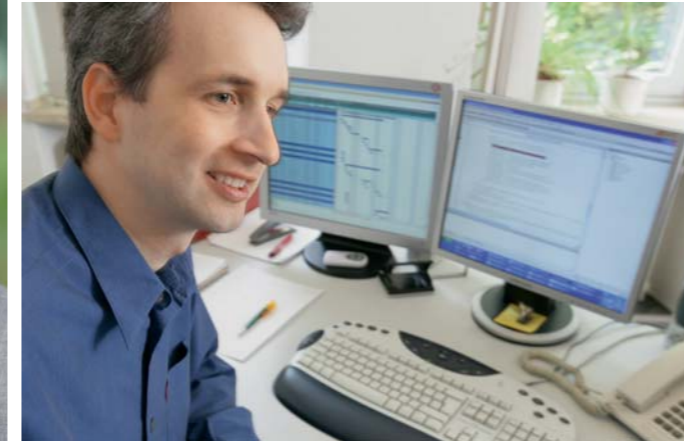

Editorial Office and Academy:
Christian Fahn and Simone Herchenröder



Common objectives: Carsten Bohres,
Managing Partner and Head of
Consulting, with Ronald Kreft and Stefan
Throm, Managing Director of RGU Expert

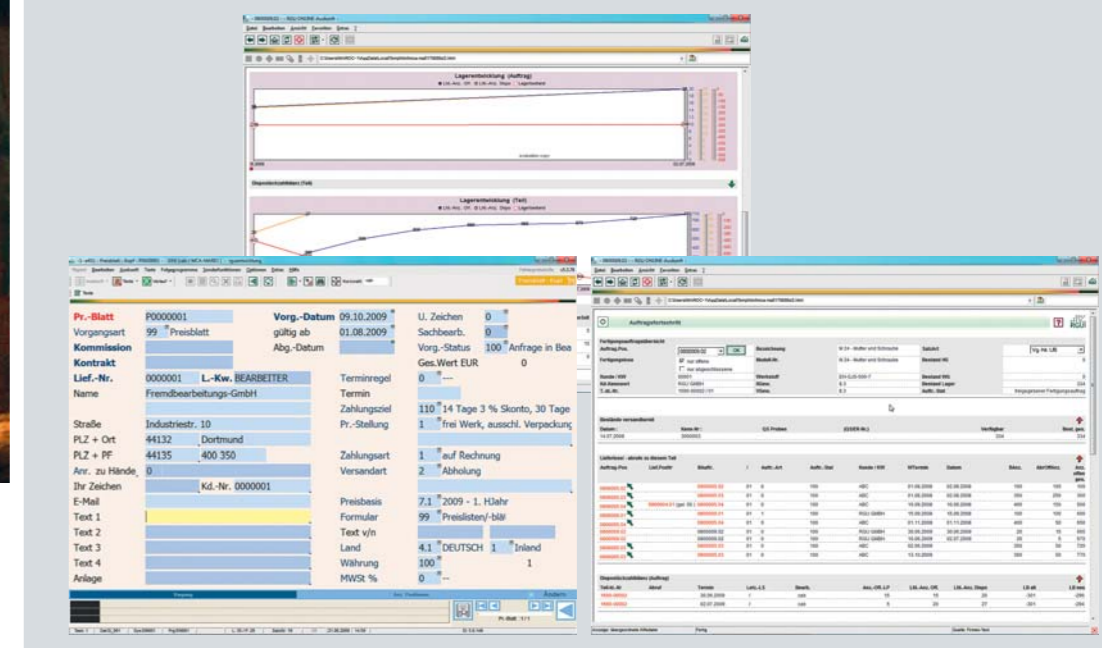
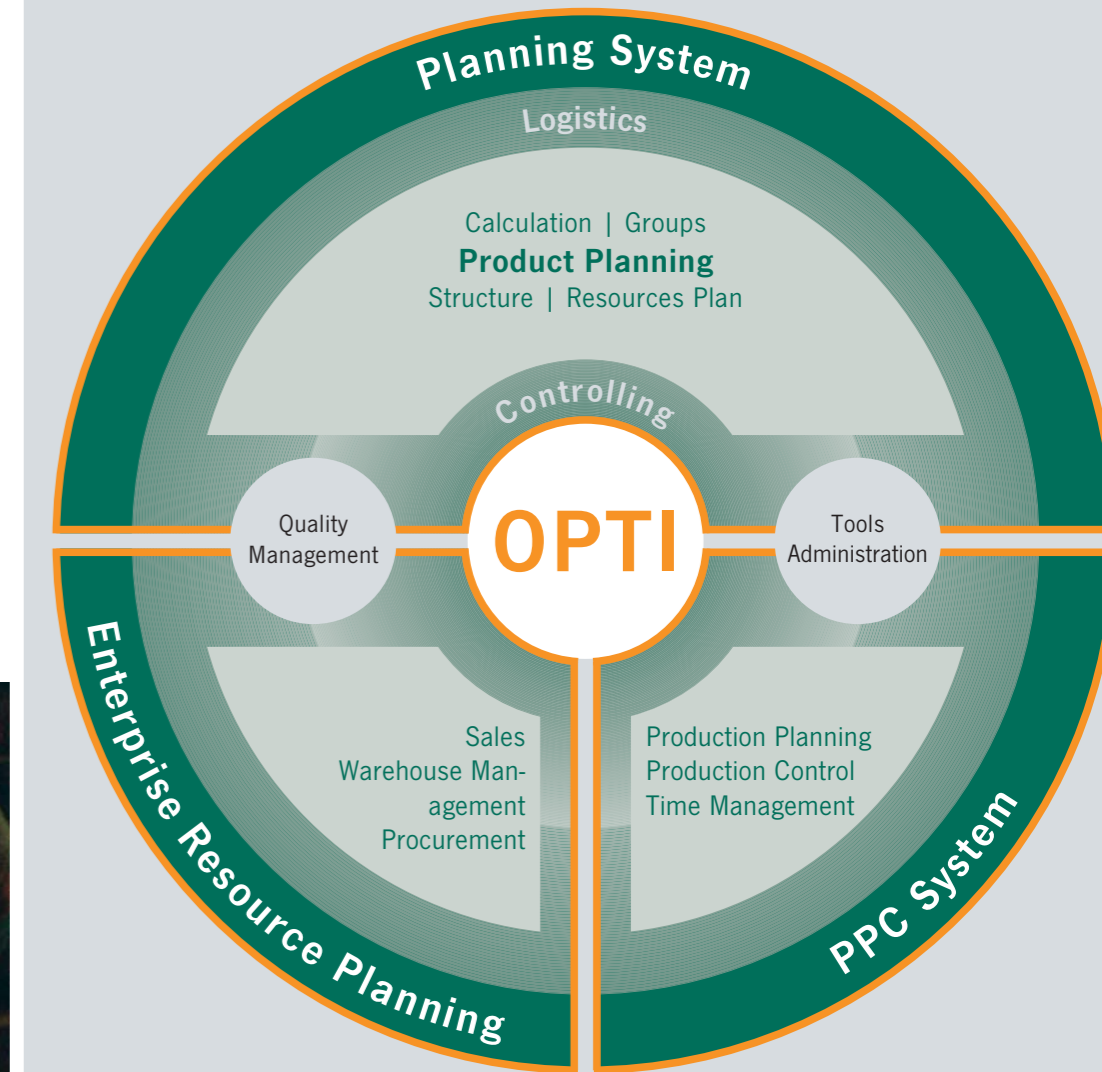

»Quality creates trust. RGU convinces us again and again with their in-depth know-how.«

Clemens Schmees, Managing Director, Edelstahlwerke Schmees GmbH

Some of our reference customers

- ALLWEILER AG
- ArcelorMittal Ostrava, a.s.
- Brechmann-Guss
Josef Brechmann GmbH & Co. KG
- CKD Kutna Hora, a.s.
- Componenta B.V.
- Demag Ergotech GmbH
- Dillenberg GmbH & Co. KG
- DOSSMANN GmbH
- Edelstahlwerke Schmees GmbH
- Eisengießerei Torgelow GmbH
- Eisenwerk Arnstadt GmbH
- Eisenwerk Hasenclever & Sohn GmbH
- Feramo Metallum International, s. r. o.
- Friedrich Wilhelms-Hütte Eisenguss GmbH
- Fritz Schmidt Metallgießerei GmbH & Co KG
- Fritz Winter Eisengießerei GmbH & Co.KG
- Gebr. Eickhoff Maschinenfabrik u.
Eisengießerei GmbH
- Gebr. Tigges GmbH & Co. KG
- Gontermann-Peipers GmbH
- GussStahl Lienen GmbH & Co. KG
- HAL Aluminiumguss Leipzig GmbH
- Harz Guss Zorge GmbH
- HegerGuss GmbH
- Jürgens Gießerei GmbH & Co
- Karl Casper GmbH & Co. KG
- KSB AG
- LEDA Werk GmbH & Co.KG Boekhoff & Co.
- Metallguss Sulingen GmbH
- MEUSELWITZ GUSS Eisengießerei GmbH
- Ohm & Häner Metallwerk GmbH & Co. KG
- Römheld & Moelle Eisengießerei,
Maschinen- und Apparatebau GmbH
- Sande Stahlguß GmbH
- Schuler Guß GmbH & Co.KG
- SHB Stahl-und Hartgusswerke Bösdorf GmbH
- Slévárna Heunisch, a.s.
- Vestas Castings-Magdeburg GmbH
- Walter Hundhausen GmbH

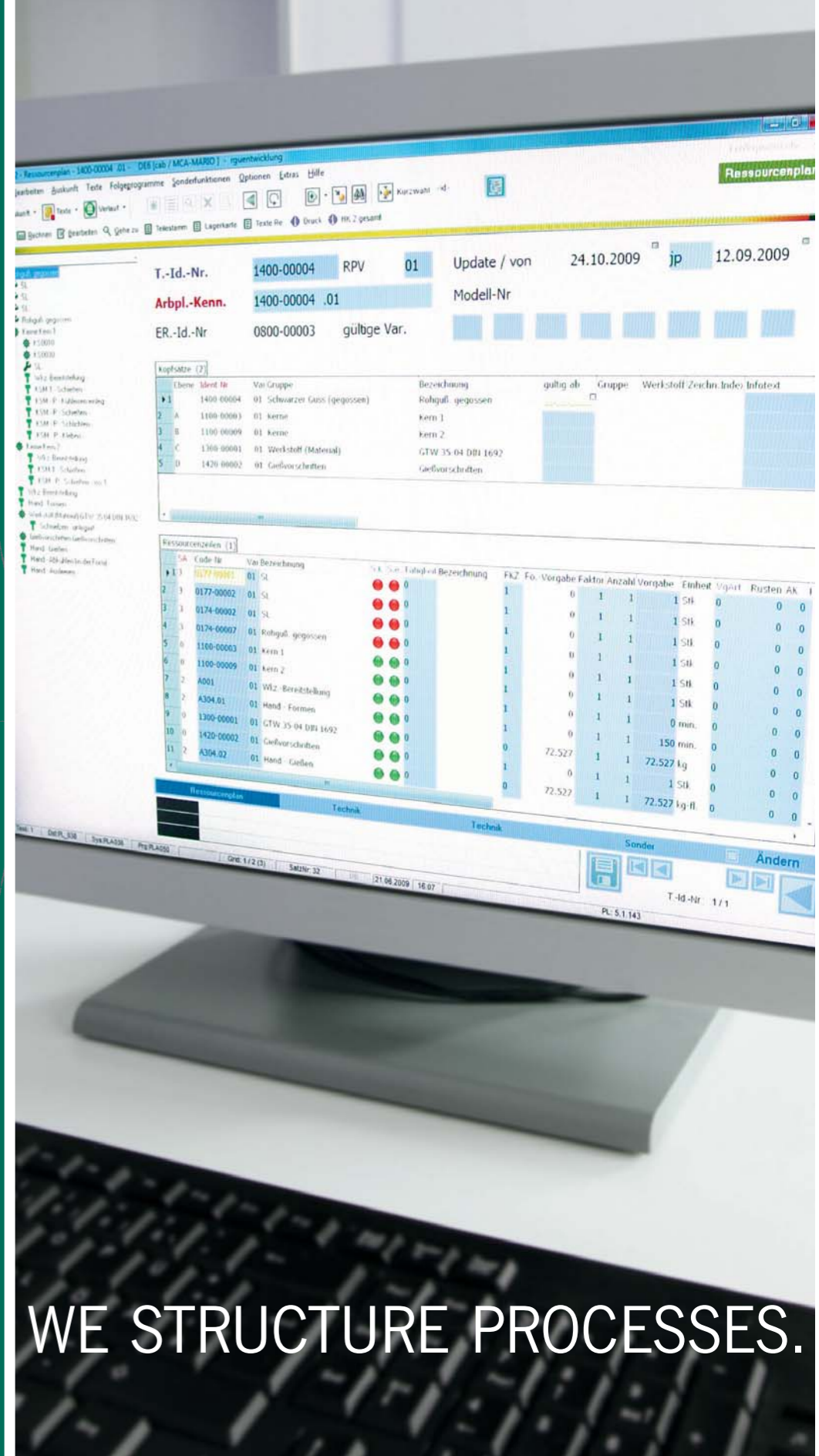

Dated: June 2010

RGU GmbH

Karl-Harr-Straße 1
44263 Dortmund

Fon +49 (0) 2 31.419 97 0
Fax +49 (0) 2 31.419 97 99
info@rgu.de
www.rgu.de

